



Higher Education Research Institute



May 2008

HERI Research Brief

College Applications

In the last decade, the percentage of incoming college freshmen who applied to six or more schools increased by more than fifty percent, moving up from 17.8 percent in 1997 to 27.9 percent in 2007. There was a corresponding decrease in the percentage of students applying to only one college, down to 17.3 percent in 2007. The median number of applications per student continues to be four.

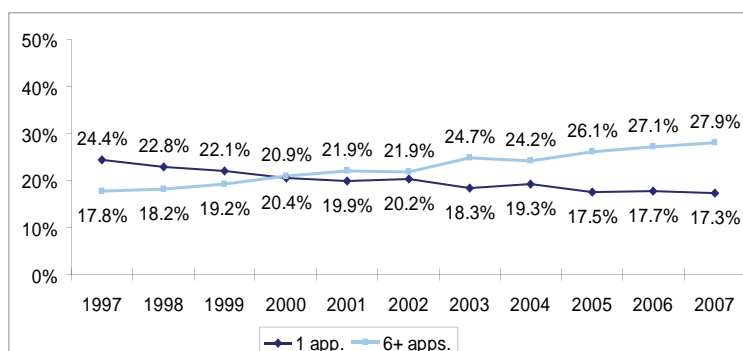

The above numbers differ widely by racial and ethnic groups. Asian American students were more likely than any other students to be applying to large numbers of schools, as 51.6 percent applied to six or more schools in 2007. This was followed by Latino students at 36.8 percent and African-American students at 32.3 percent. White students were less than half as likely to apply to 6 or more schools, at 23.9 percent. American Indian students were the least likely to apply to six schools, at 16.4 percent. They were also the most likely students to only apply to one school, at 23.9 percent. This is the only racial/ethnic group in the United States that had more students applying to only one college than to six or more.

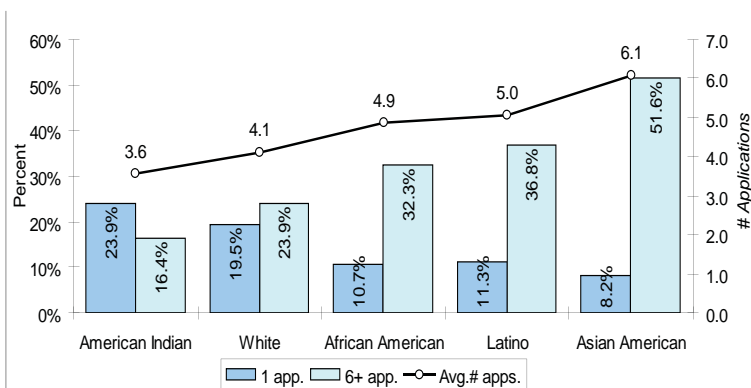

The CIRP Freshman Survey

The CIRP Freshman Survey has been conducted annually since 1966. The data in this CIRP trends report come from responses of over 13 million students at over 1,900 of the nation's baccalaureate colleges and universities over the last forty years. Results of the CIRP Freshman Survey provide a comprehensive portrait of the changing character of entering students and American society at large. Information on the CIRP Freshman Survey, research and publications based on these data, and other research projects conducted by the Higher Education Research Institute can be found on the HERI website (www.gseis.ucla.edu/heri/heri.html) or via email to heri@ucla.edu.

Additional reports for campuses can be requested by contacting the HERI Data Services at heridata@ucla.edu

If you would like to discuss or comment on this research brief, please visit: www.gseis.ucla.edu/heri/heridisc/viewforum.php?f=18

The Cooperative Institutional Research Program

CIRP is a national longitudinal study of the American higher education system. It is regarded as the most comprehensive source of information on college students. Established in 1966 at the American Council on Education, the CIRP is the nation's largest and oldest empirical study of higher education, involving data on some 1,900 institutions and over 13 million college students. The Higher Education Research Institute has administered the CIRP since 1973. The CIRP longitudinal program consists of the Freshman Survey, Your First College Year Survey, the College Senior Survey, and the triennial Faculty Survey.

Higher Education Research Institute (HERI) Staff

- Sylvia Hurtado, *HERI Director*
- John H. Pryor, *CIRP Director*
- Laura C. Romero, *CIRP Assistant Director*
- William S. Korn, *Associate Director for Operations*
- Lynette Schumann, *Asst. to the Associate Director*
- Aaron Pearl, *Client Services Representative*
- Irwin Stein, *Billing Services Representative*
- Tarise Shroyer, *Business Manager*

Higher Education Research Institute
University of California, Los Angeles



3005 Moore Hall, Los Angeles, CA 90095-1521
e-mail: heri@ucla.edu • www.gseis.ucla.edu/heri

Home of the CIRP: The Nation's Oldest and Largest Study of Higher Education

This is an interactive form. Please enter your information in the form fields, print the form out and sign where necessary, then fax it back to us.



Higher Education Research Institute

3005 Moore Hall • Box 951521 • Los Angeles, California 90095-1521

Publication Order Form

	Quantity	Price	Total Cost
The American Freshman: National Norms for Fall 2007 *	_____	\$25.00	_____
The American Freshman: Forty Year Trends	_____	\$30.00	_____
First in My Family: A Profile of First-Generation College Students at Four-Year Institutions Since 1971	_____	\$15.00	_____
Beyond Myths: The Growth and Diversity of Asian American College Freshmen, 1971-2005	_____	\$15.00	_____
Degree Attainment Rates at Colleges and Universities	_____	\$15.00	_____
Black Undergraduate from Bakke to Grutter	_____	\$15.00	_____
The American College Teacher: National Norms For the HERI Faculty Survey *	_____	\$25.00	_____

(*) Publications from earlier years are also available. Please call or e-mail our office for more information

TOTAL PUBLICATIONS

Shipping and Handling for one publication (domestic orders only)

Plus \$2.00 for each additional publication

Tax (shipments to Los Angeles county add 8.25%, all other shipments to California add 7.5%)

TOTAL COST

Shipping Information	
Is this shipping address in Los Angeles County, California?	
Yes	No
Name	
Address Line 1	
Address Line 2	
City	State
ZIP	
Phone Number	
Email	

Billing Information	
Note: HERI does not accept Purchase Orders for book sales.	
Please select payment method:	
<input type="radio"/> Check	<input type="radio"/> Cash (NOT BY MAIL)
<input type="radio"/> Credit Card	
Please complete the following if paying by Credit Card:	
<input type="radio"/> Visa	<input type="radio"/> Mastercard
<input type="radio"/> American Express	<input type="radio"/> Discover
Please Select Card Type Above	
Card Number	Exp. Date
Name as it Appears on the Card	
Authorized by (Your Signature)	Date

NOTE: HERI ships via Standard US Mail. To expedite your order, please complete the following information:

Ship via (Fedex, UPS, ...) Use My Account Number OR Charge CC (Initial)

FAX to HERI at (310) 206-2228
or
Call HERI at (310) 825-1925

For your privacy, please hit the "Clear This Form" button when you are done.